

ALLUSION

LUXURY VILLAS

PLANETVISION

5 luxury villas just meters from untouched Aoratoi Beach



Transport yourself to the heart of Limassol's coastal paradise with Allusion Villas.

These exquisite residences embody the perfect fusion of urban sophistication, laid-back coastal living, and serene tranquility.

Discover the epitome of cool and classy living, where every detail is crafted to evoke the essence of seaside luxury.

ALLUSION

LUXURY VILLAS





Unique

Experience coastal living at its finest with Allusion Villas, where luxury effortlessly blends with bohemian chic.

Our exclusive villa development, nestled near the sea, offers stunning vistas and a tranquil escape from the daily grind.

Each residence is meticulously crafted with luxury and comfort in mind, boasting high-end finishes and spacious layouts.

From the serene lounging spaces to the artistic accents, every detail is thoughtfully curated, promising an unparalleled living experience.

Backed by Planetvision's proven expertise in delivering exceptional properties, we pride ourselves on offering residents unparalleled service and support.

Trust in a sound investment, where quality and luxury meet the highest standards.







Sea Life Differently

Step into a world where sleek uptown design harmoniously merges with the laidback beach lifestyle at Allusion Residences.

Here, nature, technology, and craftsmanship converge to create an unparalleled living experience.

With only five exclusive residences, each home offers panoramic views that grace nearly every room, seamlessly blending indoor luxury with breathtaking vistas.







The sense of a place.

Embrace the essence of contemporary Mediterranean style with our minimalist approach at Allusion Residences.

Combining sleek lines with natural materials, each home exudes warmth and sophistication, enhanced by soft, natural lighting.

Drawing inspiration from centuries of architectural heritage, we seamlessly integrate modern elements and cutting-edge technology for a truly refined living experience.

Rooted in tradition yet forward-thinking, our residences set a new standard for coastal living, effortlessly blending with the region's timeless architectural patterns.

MASTERPLAN

- VILLA 01
- VILLA 02
- VILLA 03
- VILLA 04
- VILLA 05

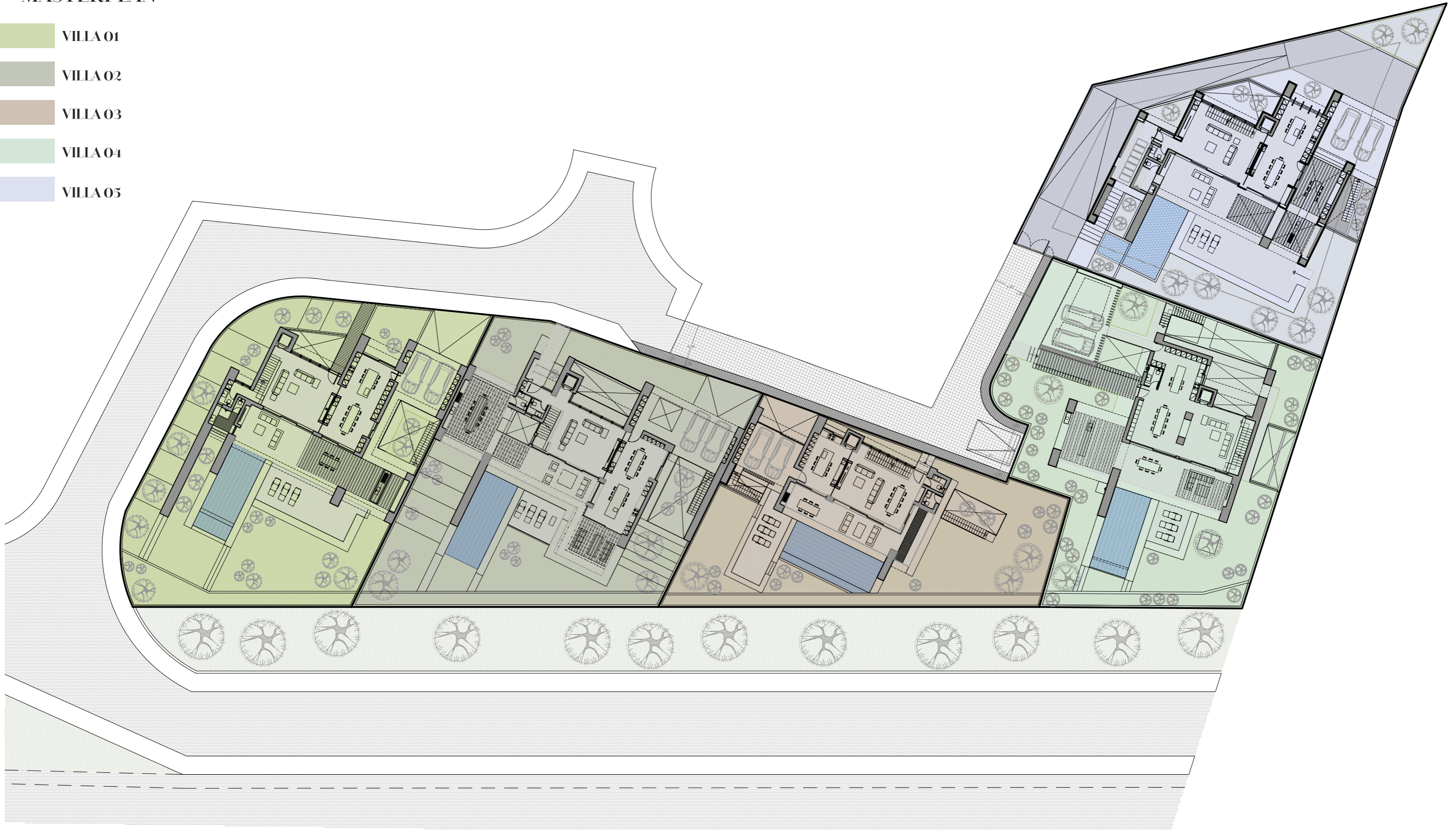

VILLA 01

CITRON

ALLUSION
RESIDENCES
LIMASSOL

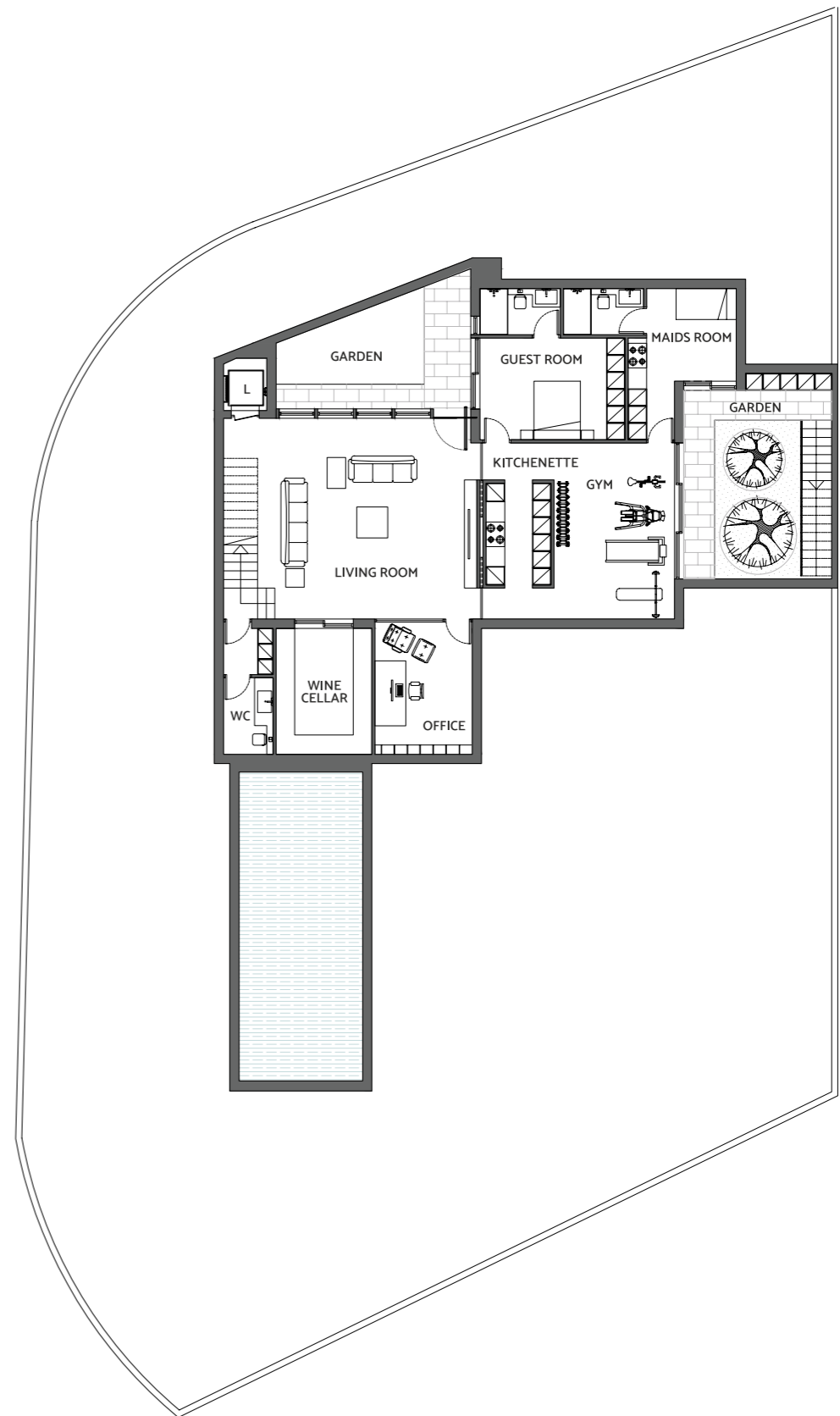

RESIDENCE 01 CITRON

PLOT AREA m ²	937
BEDS	5
TOTAL COVERED AREA m ²	511
COVERED AREA m ²	
Ground floor	132
First floor	94
Basement	182
COVERED VERANDAS m ²	64
UNCOVERED VERANDAS m ²	133
COVERED PARKING m ²	39
POOL m ²	40

VILLA 01
BASEMENT

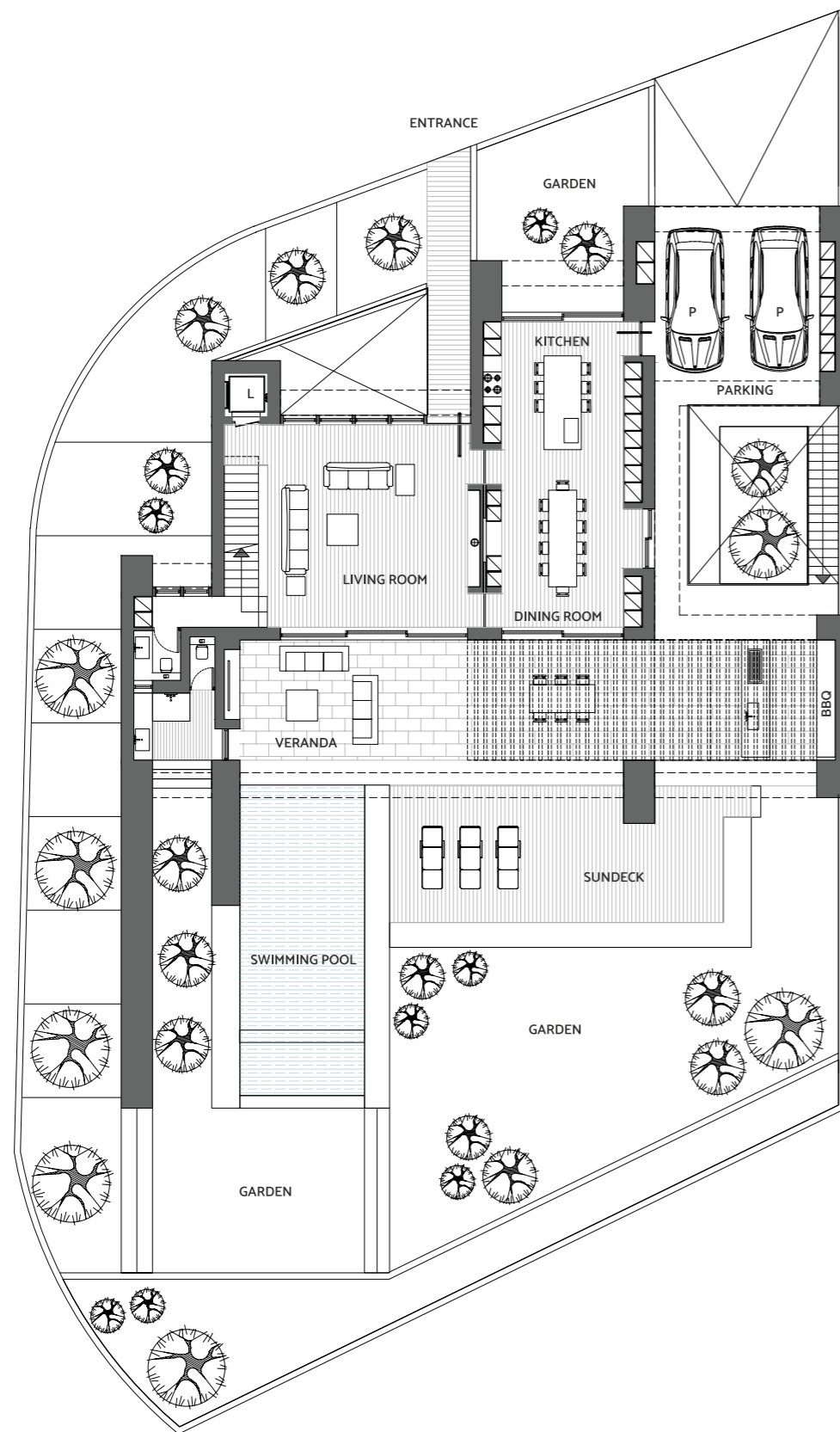

VILLA 01
GROUND FLOOR

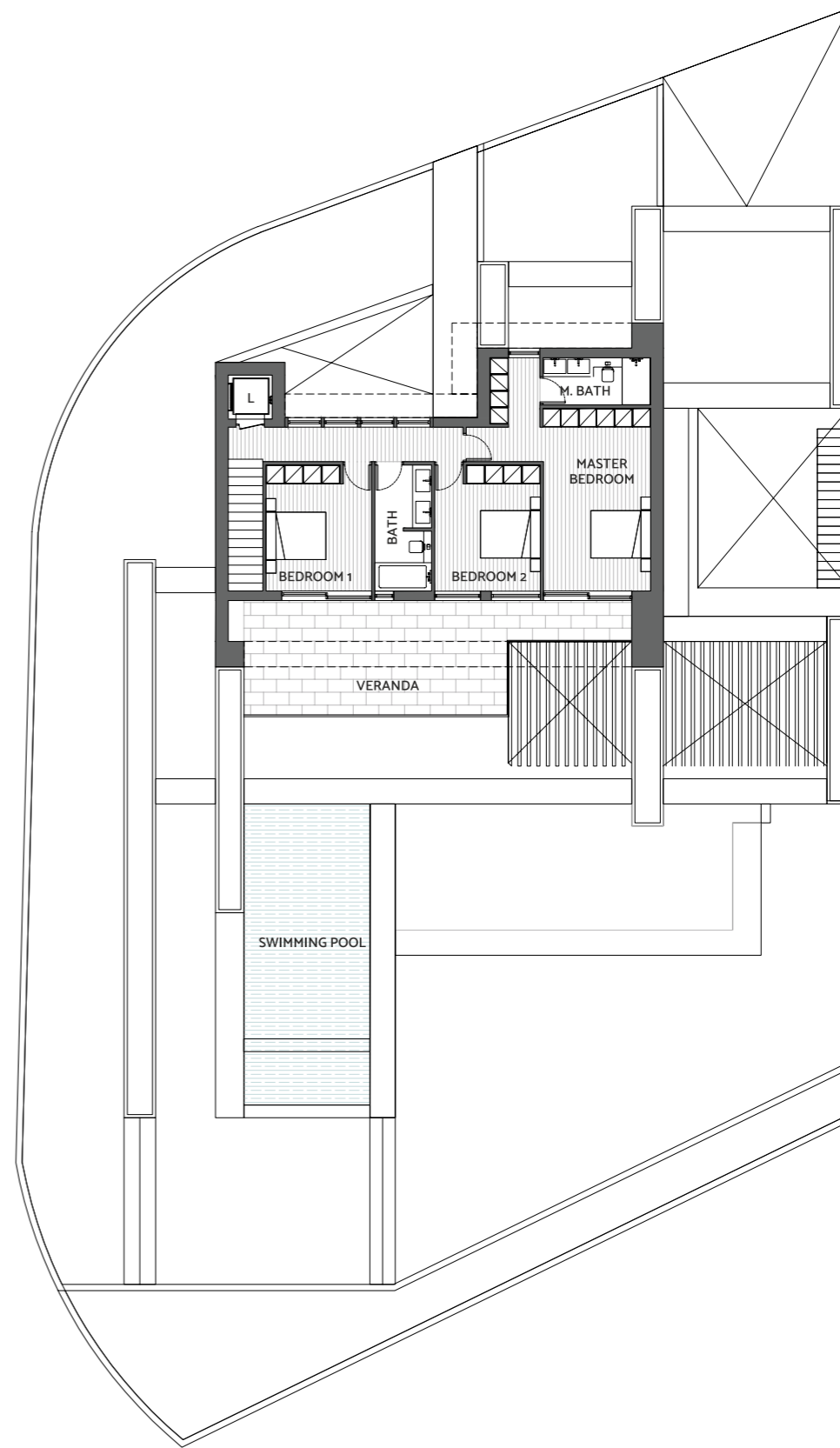

VILLA 01
FIRST FLOOR

VILLA 02

LAUREL

ALLUSION
RESIDENCES
LIMASSOL

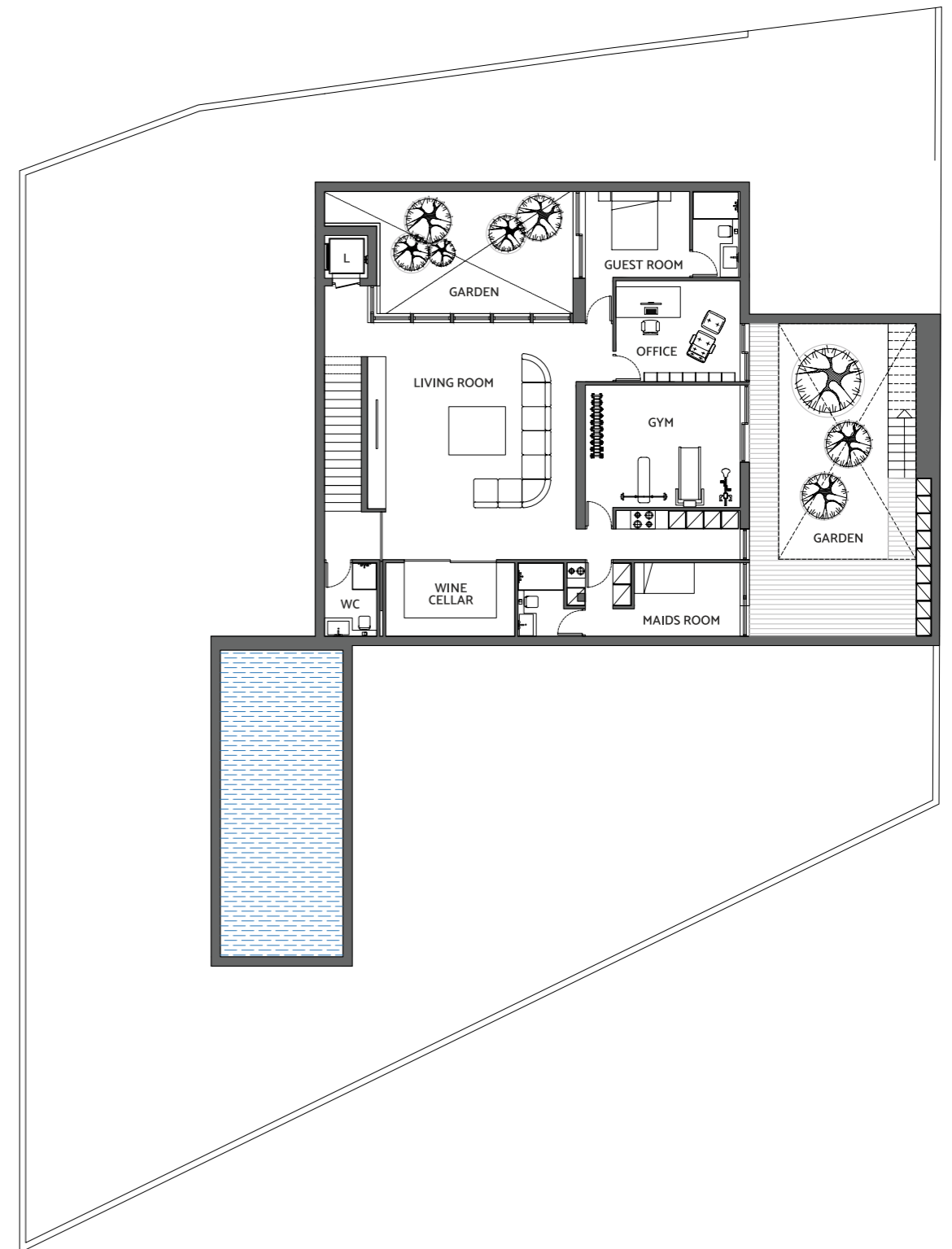

RESIDENCE 02 LAUREL

PLOT AREA m ²	937
BEDS	5
TOTAL COVERED AREA m ²	505
COVERED AREA m ²	
Ground floor	138
First floor	94
Basement	187
COVERED VERANDAS m ²	50
UNCOVERED VERANDAS m ²	100
COVERED PARKING m ²	36
POOL m ²	40

VILLA 02
BASEMENT

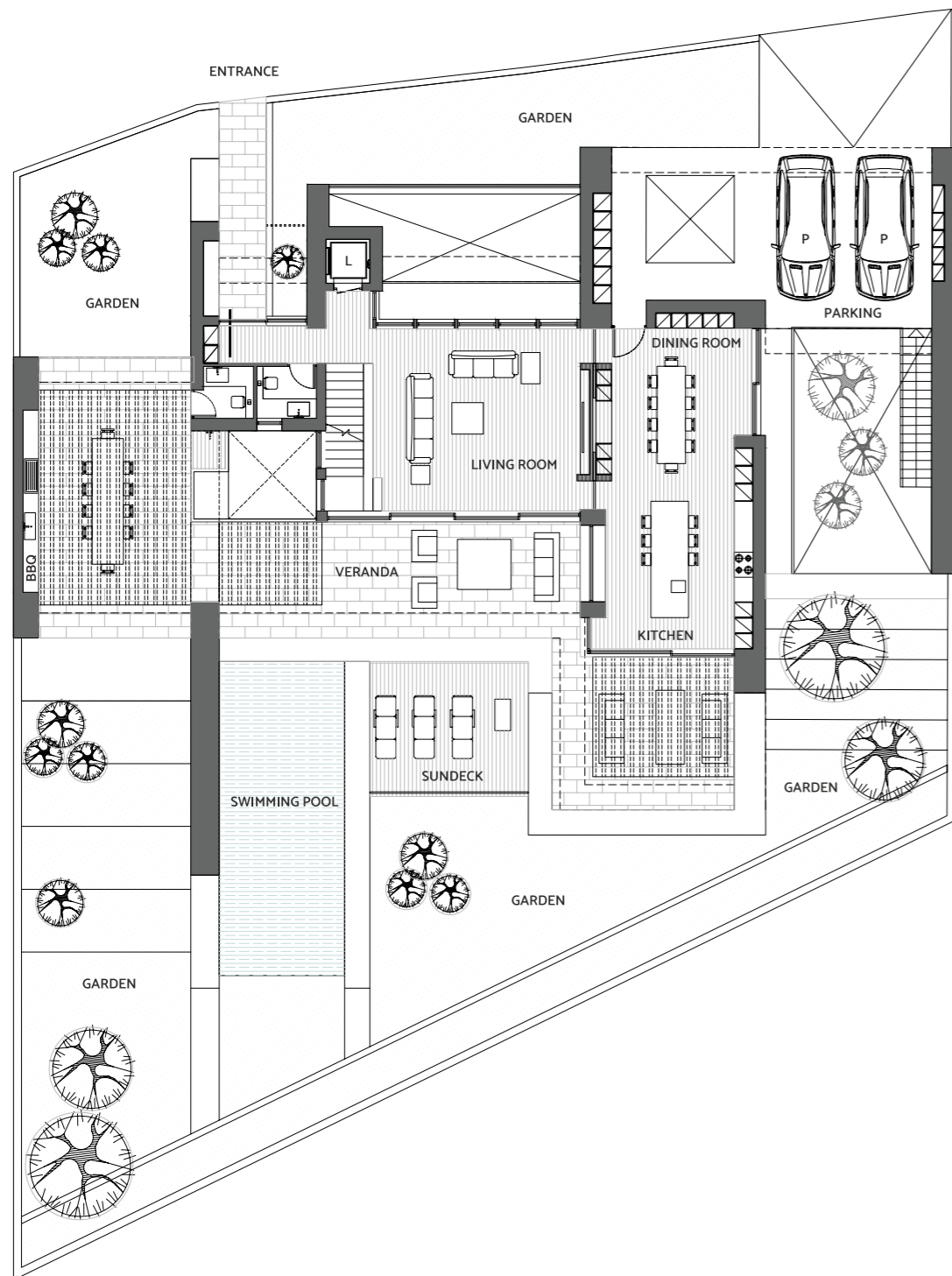

VILLA 02
GROUND FLOOR

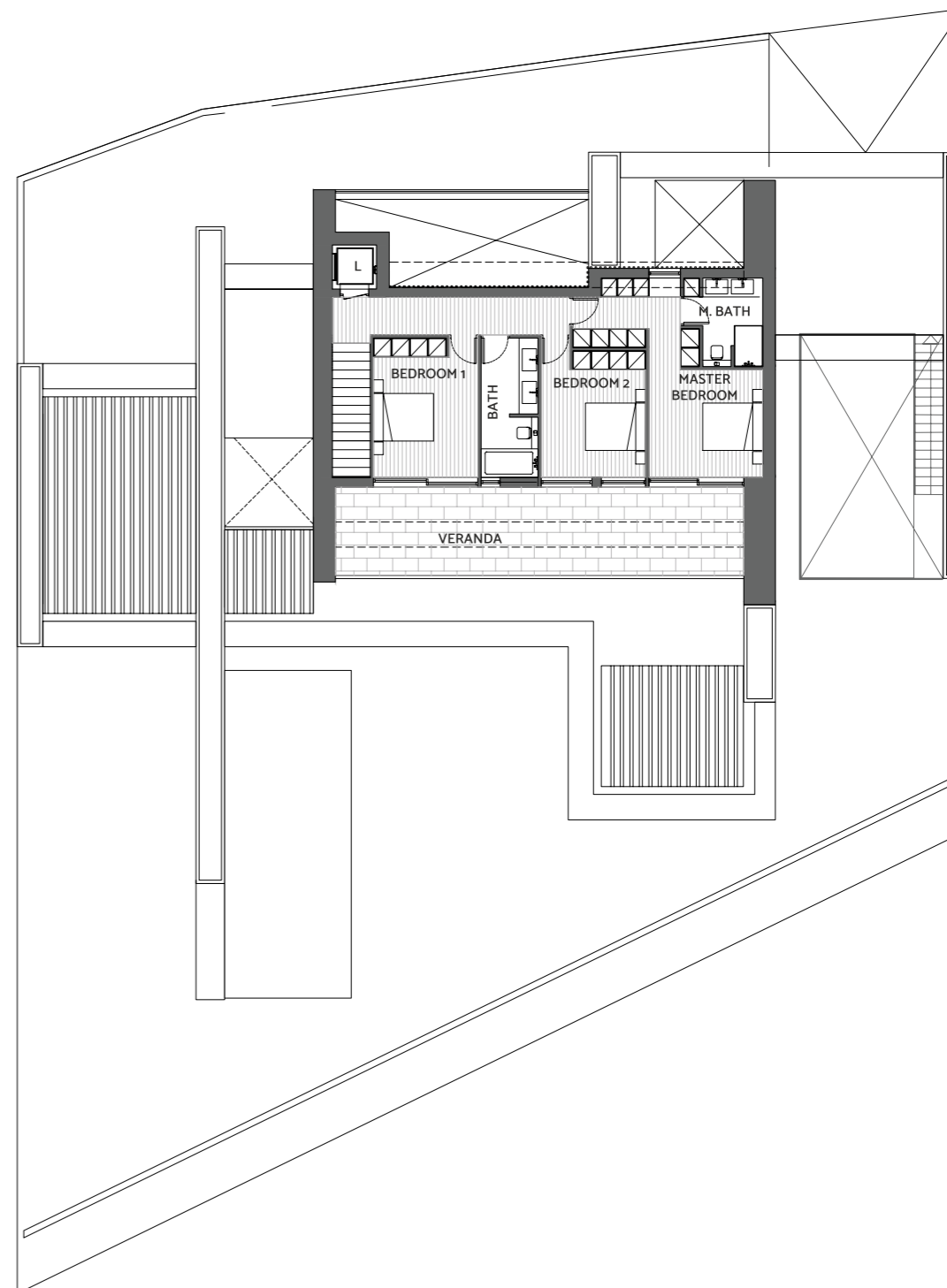

VILLA 02
FIRST FLOOR

VILLA 03

ANISE

ALLUSION
RESIDENCES
LIMASSOL

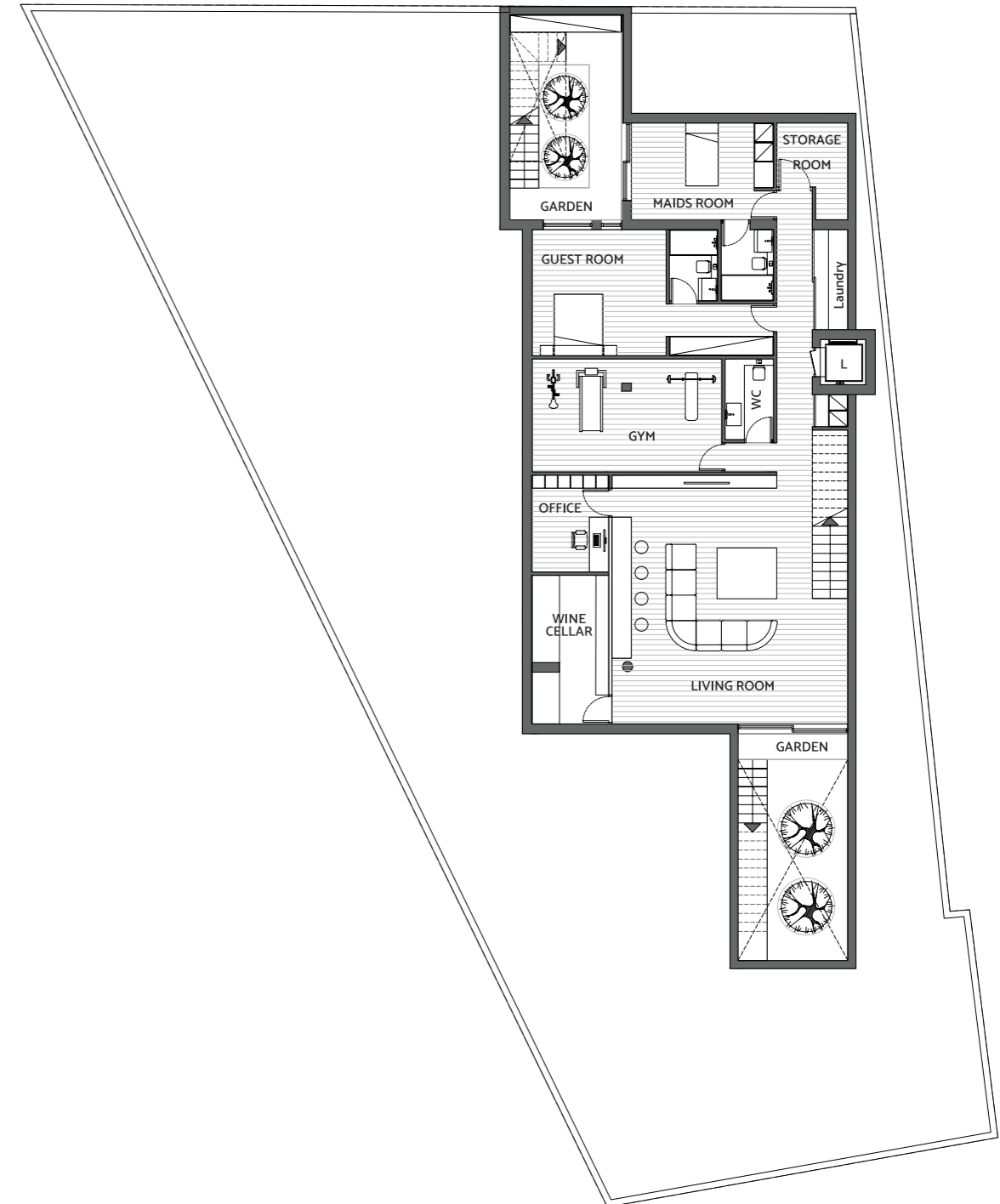

RESIDENCE	03 ANISE
PLOT AREA m ²	690
BEDS	5
TOTAL COVERED AREA m ²	475
COVERED AREA m ²	
Ground floor	109
First floor	55
Basement	189
COVERED VERANDAS m ²	58
UNCOVERED VERANDAS m ²	56
COVERED PARKING m ²	34
POOL m ²	35

VILLA 03
BASEMENT

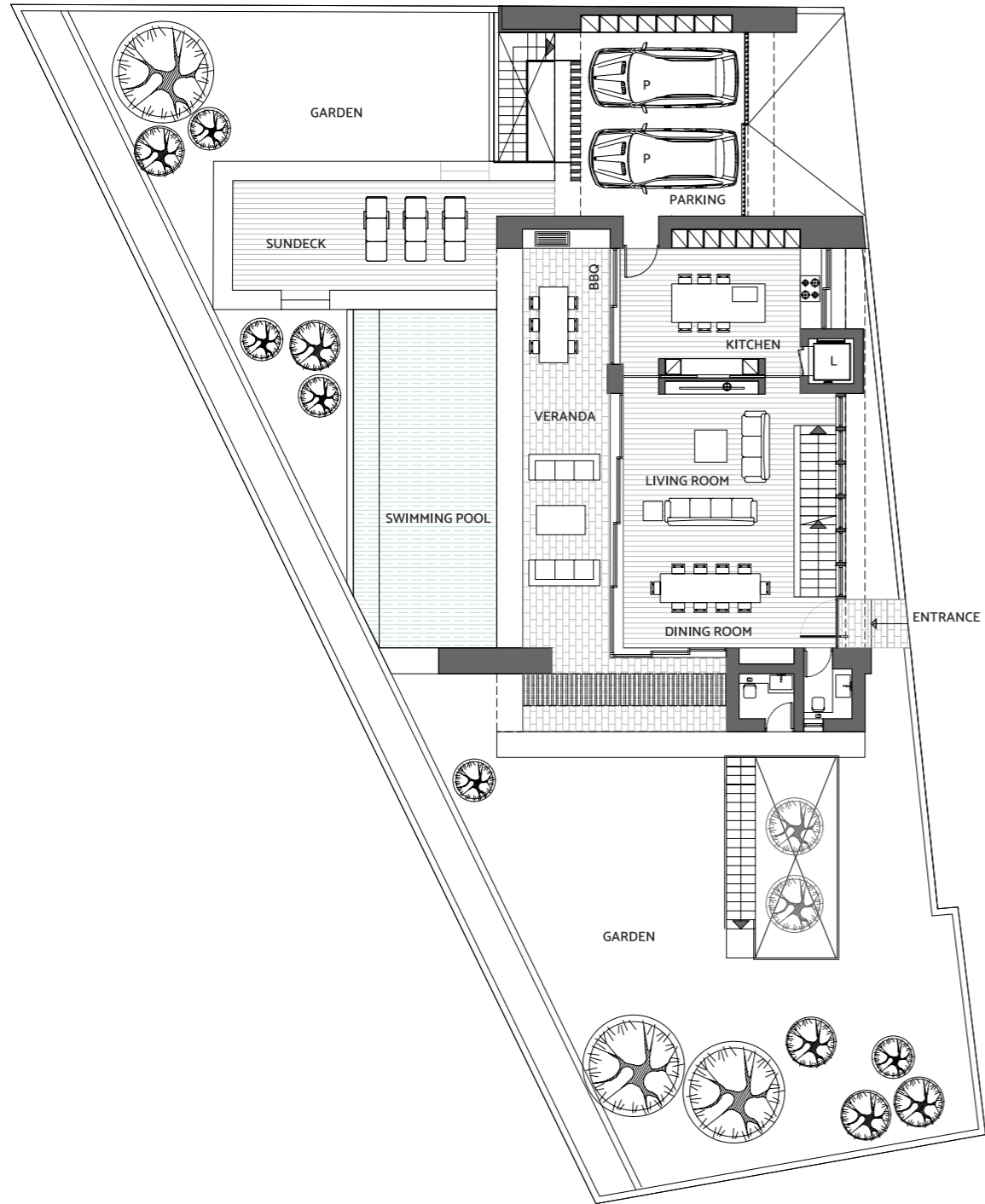

VILLA 03
GROUND FLOOR

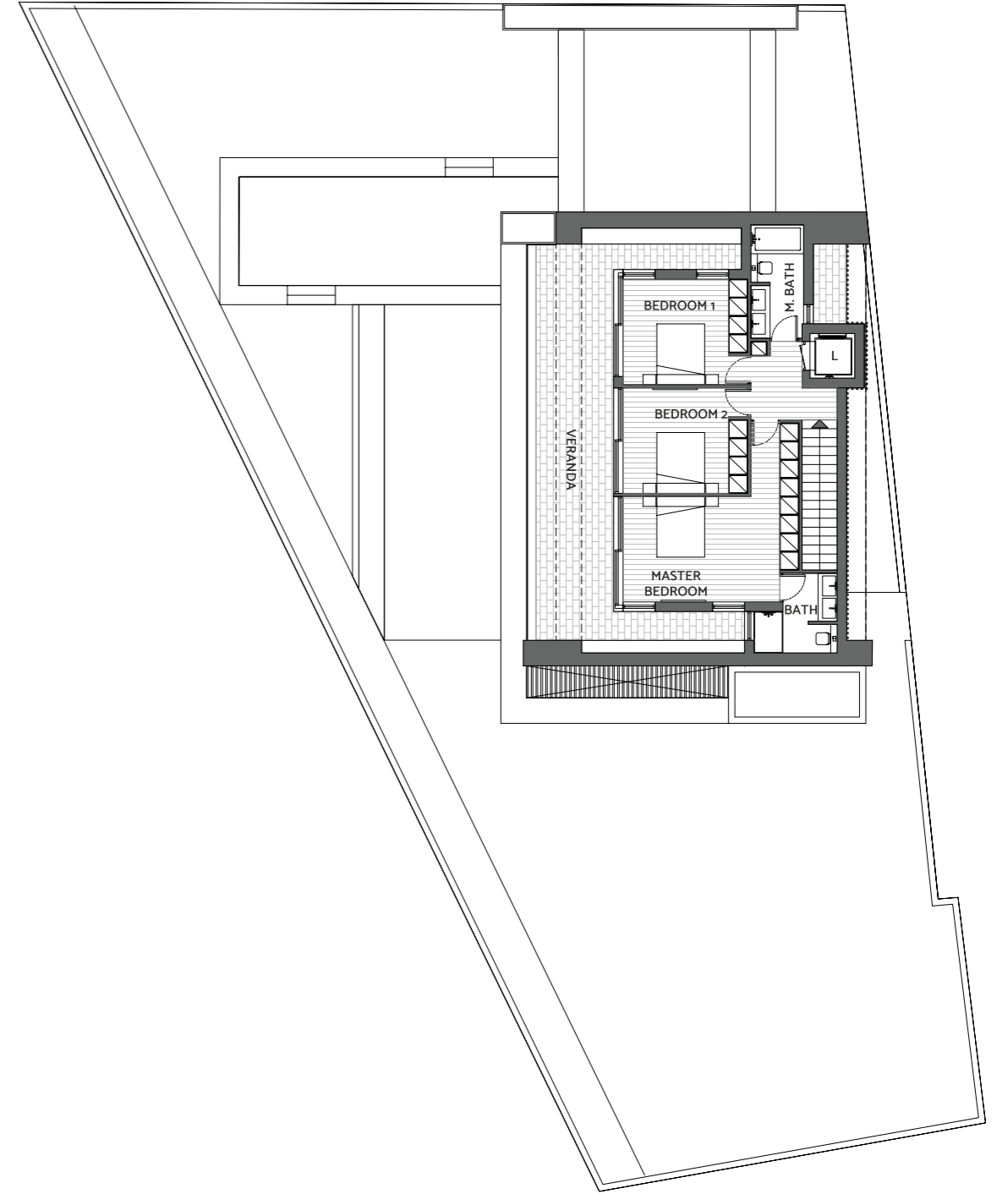

VILLA 03
FIRST FLOOR

VILLA 04

ROMARIN

RESIDENCE	04 ROMARIN
PLOT AREA m ²	930
BEDS	5
TOTAL COVERED AREA m ²	445
COVERED AREA m ²	
Ground floor	125
First floor	89
Basement	153
COVERED VERANDAS m ²	31
UNCOVERED VERANDAS m ²	138
COVERED PARKING m ²	47
POOL m ²	34

ALLUSION
RESIDENCES
LIMASSOL

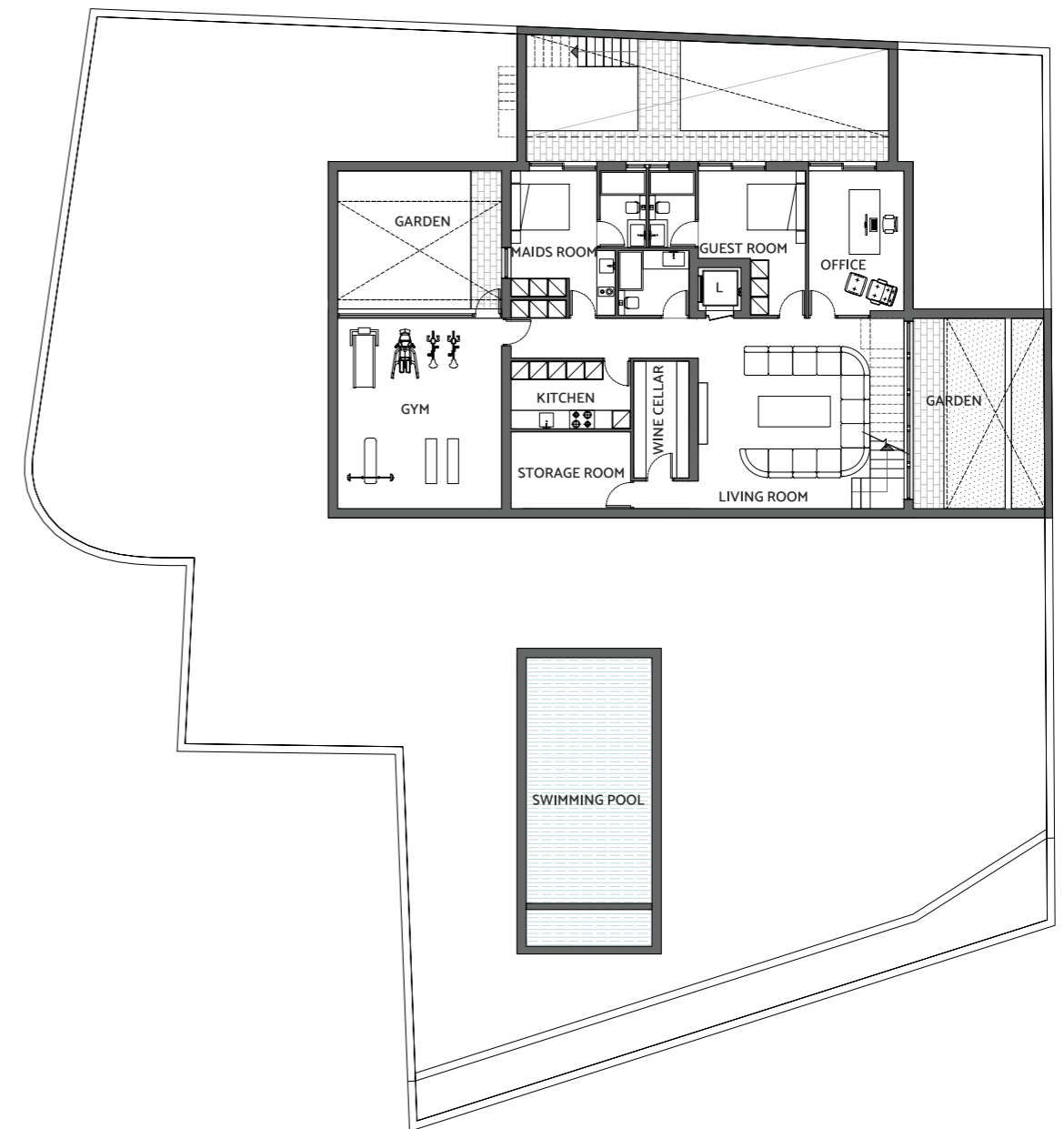

VILLA 04
BASEMENT

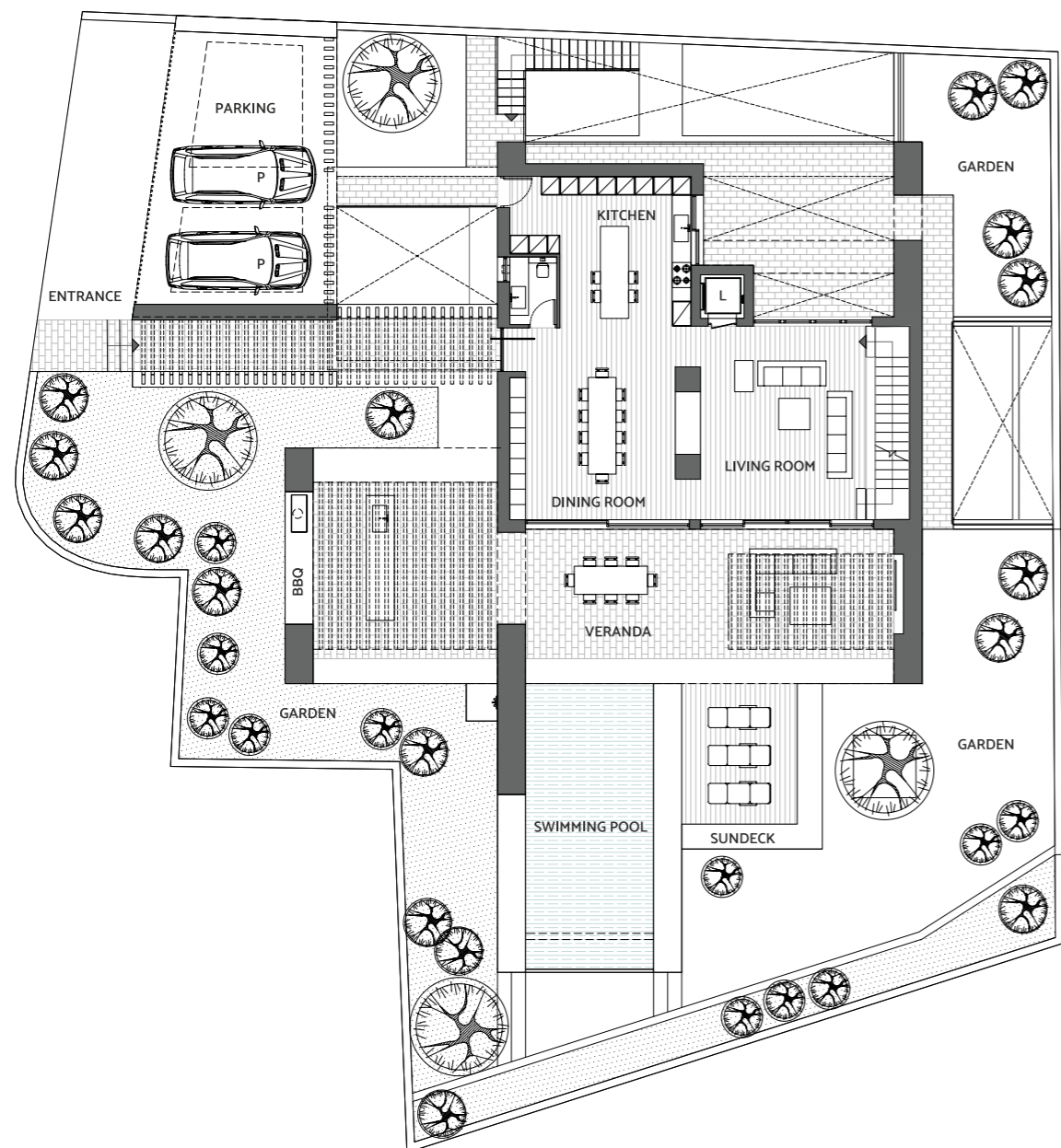

VILLA 04
GROUND FLOOR

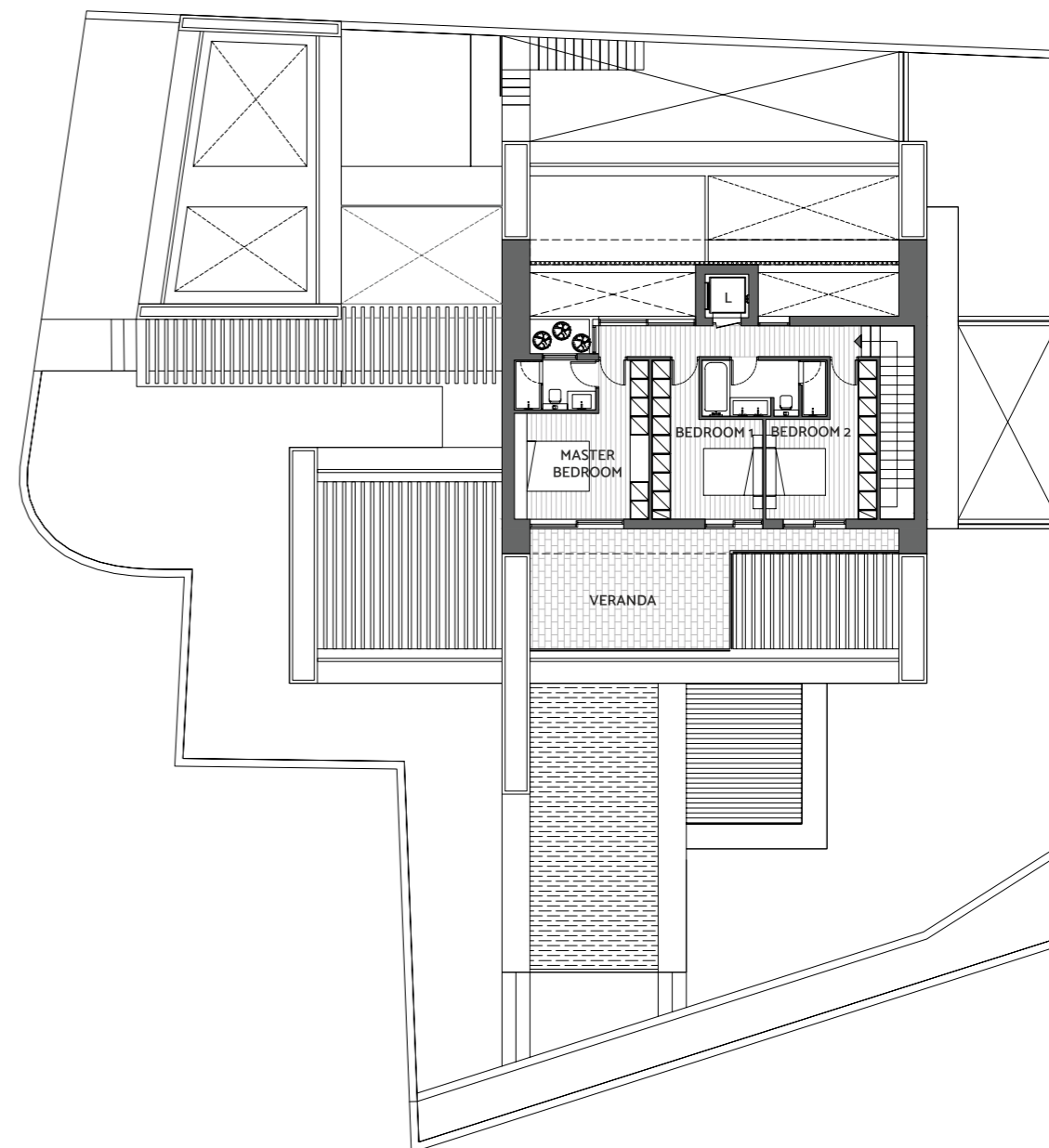

VILLA 04
FIRST FLOOR

VILLA 05

MYRTUS

ALLUSION
RESIDENCES
LIMASSOL



RESIDENCE	05 MYRTUS
PLOT AREA m ²	1008
BEDS	5
TOTAL COVERED AREA m ²	514
COVERED AREA m ²	
Ground floor	132
First floor	88
Basement	199
COVERED VERANDAS m ²	49
UNCOVERED VERANDAS m ²	170
COVERED PARKING m ²	46
POOL m ²	36

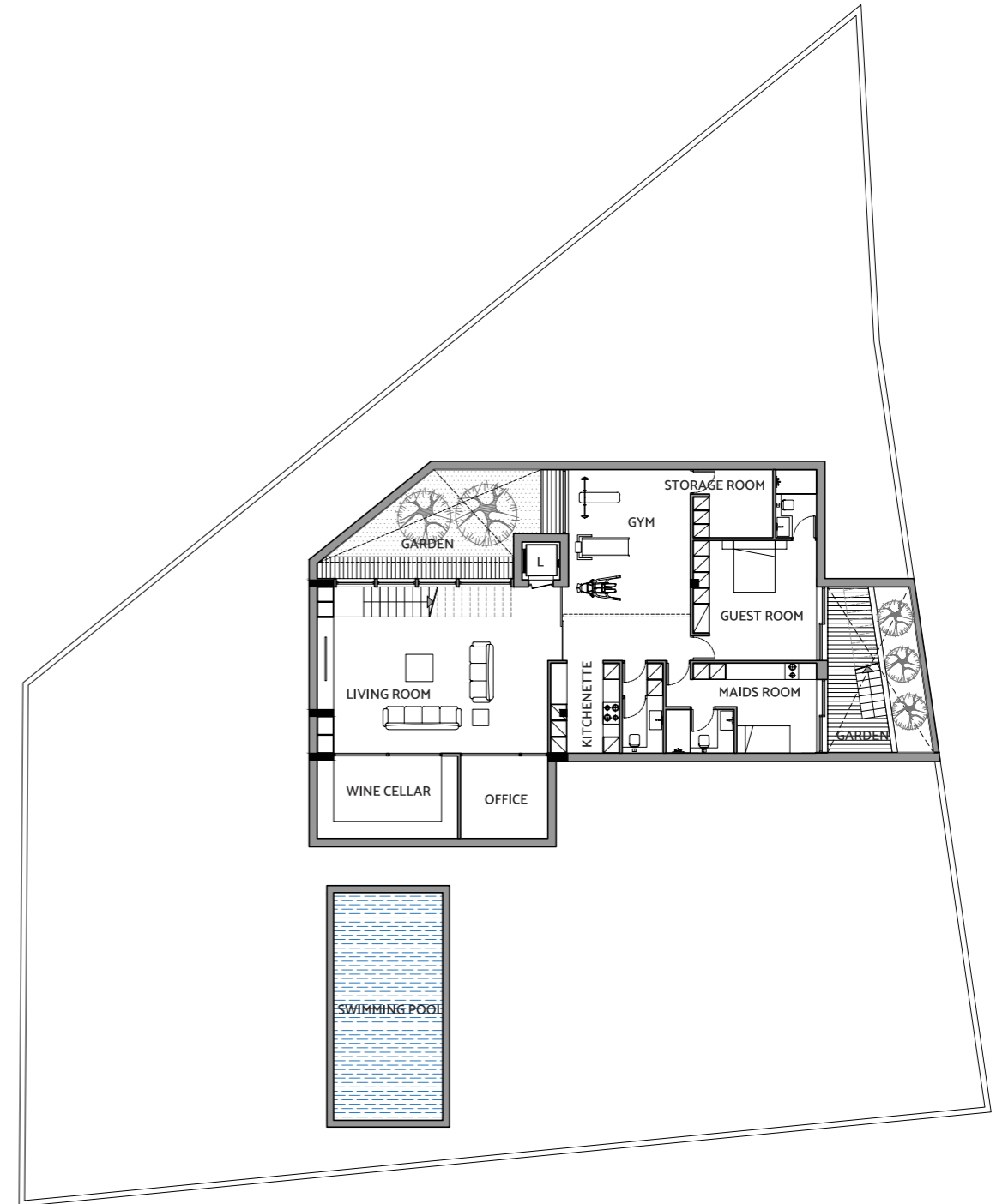

VILLA 05
BASEMENT

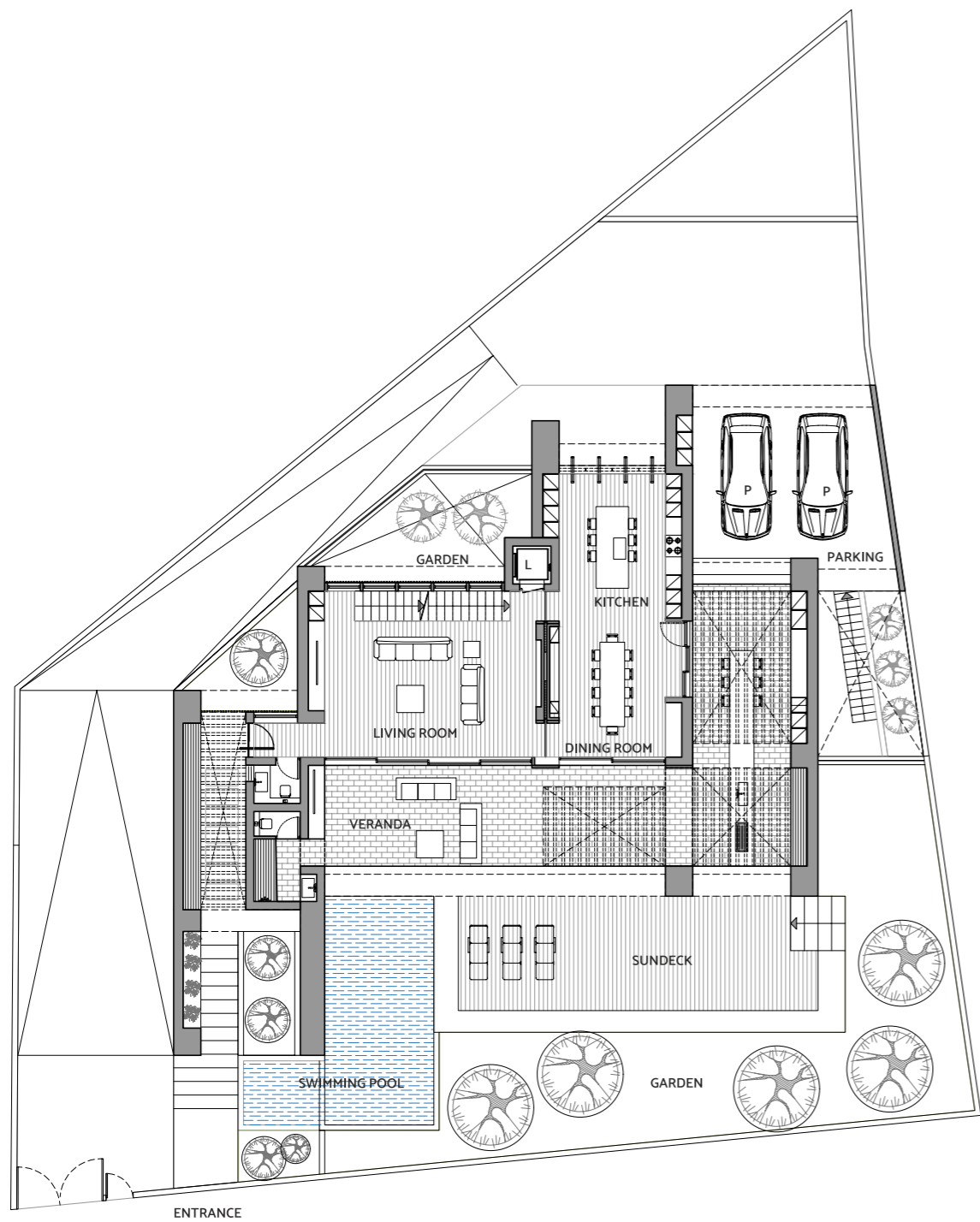

VILLA 05
GROUND FLOOR

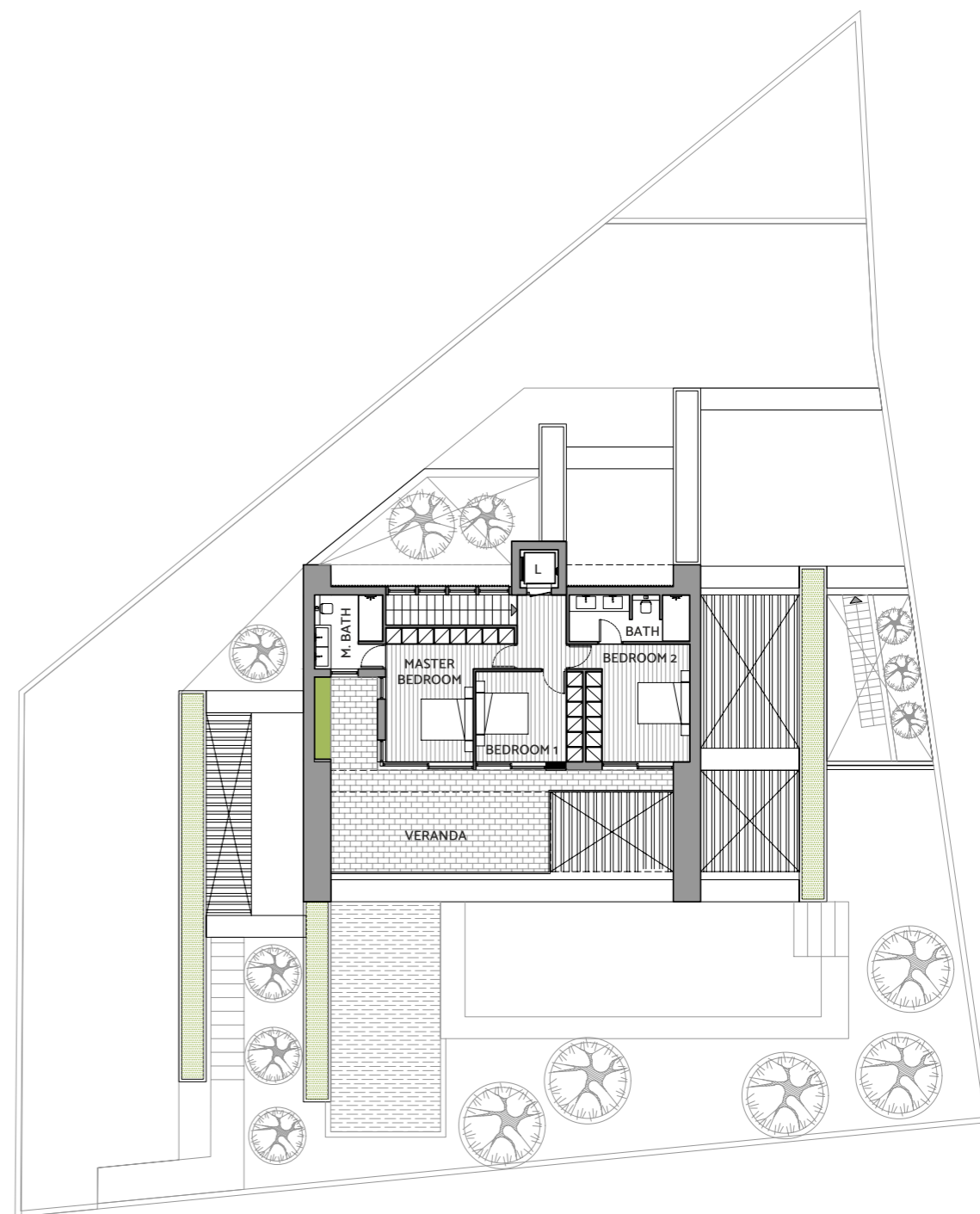

VILLA 05
FIRST FLOOR

PLANETVISION

Beyond Real-Estate.

Our purpose at Planetvision goes beyond constructing buildings; it's about leaving a legacy. We are driven by a profound sense of responsibility to create projects that positively impact the world. We believe that the quality of our work directly influences our reputation, and we relentlessly pursue excellence because we care deeply about the lasting imprint we make.





PLANETVISION

info@planetvision.net

T: 77 77 87 27

DISCLAIMER

Please note that all aspects of the design for Allusion are continuously reviewed and PLANETVISION ALLUSION LTD reserve the right to make alterations to the design without notice. All images are indicative only. These particulars are prepared for the guidance only of prospective owners, tenants and occupants. They are intended to give a fair overall description of the property but are not intended to constitute part of an offer or contract. Any information contained herein (whether in the text, plans or images) is given in good faith and should not be relied upon as being a statement or representation of fact. Nothing in these particulars shall be deemed to be a statement that the property is in good working condition or otherwise, nor that any services or facilities are in good working order. Any areas, measurements or distances referred to herein are approximate only. Descriptions of a property are inevitably subjective and the descriptions contained herein are used in good faith as an opinion and not by way of statement or fact. Neither PLANETVISION ALLUSION LTD nor any of its employees have any authority to make, or give any warranty whatsoever in relation to this property.

ALLUSION

LUXURY VILLAS

www.planetvision.net

T: 77 77 87 27

info@planetvision.net

Amathountos Ave. 4, Pyrgos – Limassol 4534